



1st UK + Irish rights available
Contact Lesley Winston at
ewastocksales@gmail.com

DIY GILDING AN OLD WALL-LIGHT

Breathe new life into your old light fittings by painting and then applying gold-leaf. The finished result will be an object of beauty but do practice first as you need to master the technique and gold leaf is expensive. For a cheaper and easier alternative use a gold-coloured spray paint or gold leaf cream instead of gold leaf.

XX556910



XX556912



XX556913

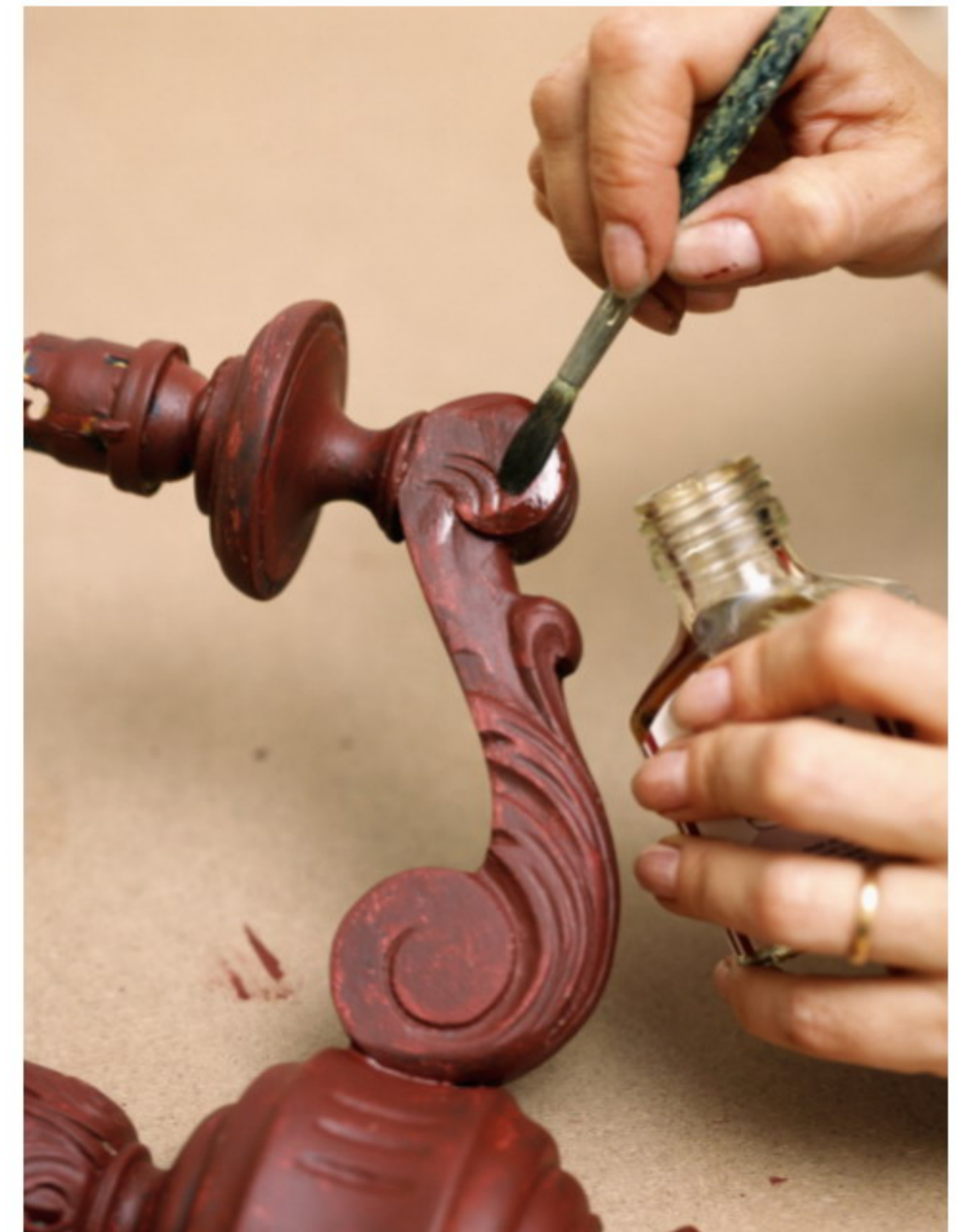

XX556914



XX556915



XX556916

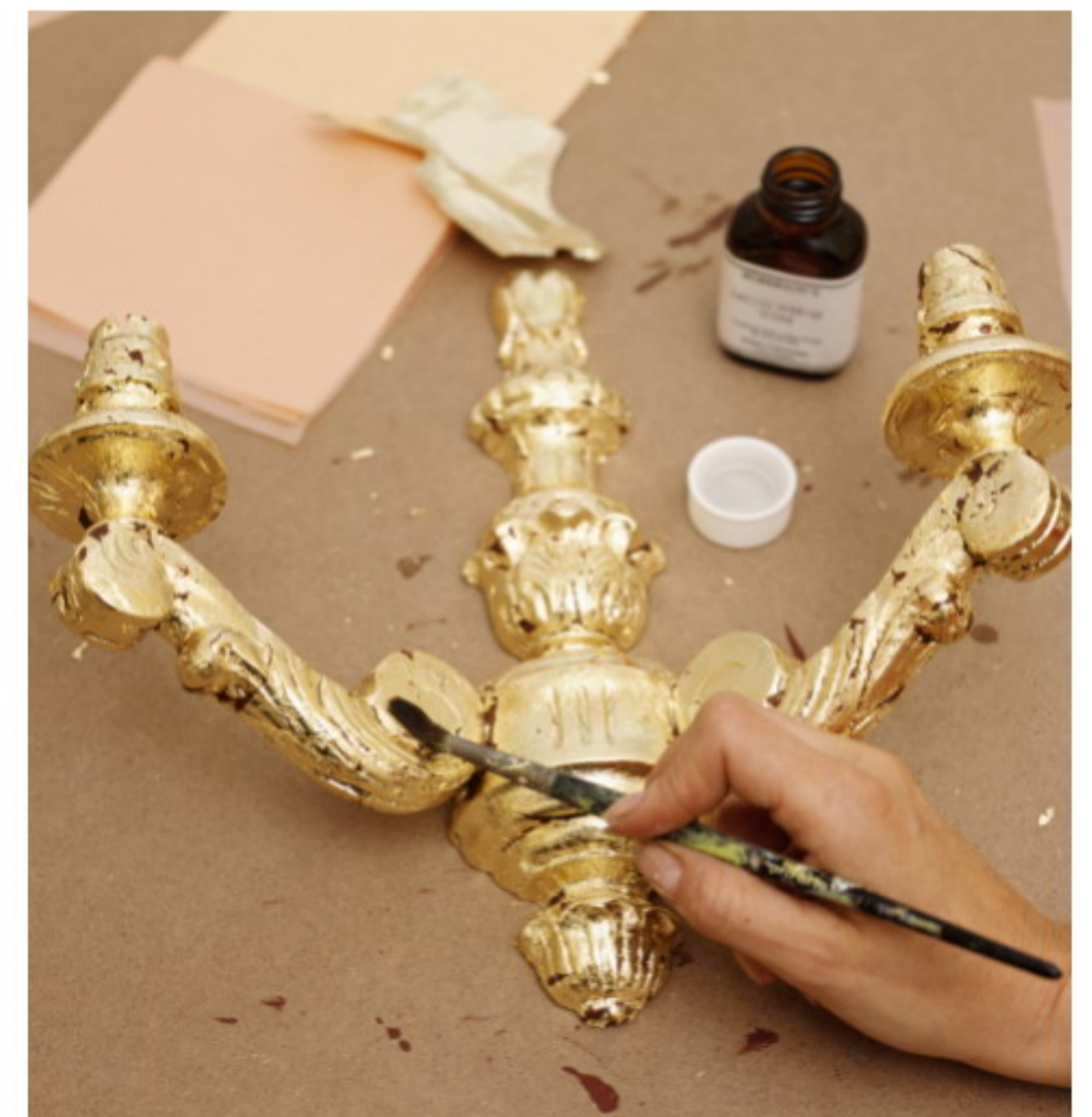

XX556917